

M 1530

NOBODY'S PERFECT

PIANO

SAMMY NESTICO

MM $\text{♩} = 160$
SOLO

-LAID BACK

mf F D9 G9 Gm7 C9

1

SXS.

Fmaj7 A7-9 Dm7

G9 Gm7 Ab0 Am7 D7#9

TPTS. ALTOS 17

G9 Ab9 G9 Bbm6/C A° Bbm6 A° Bbm6/C Fmaj9

SXS.

Em7-5 A7-9 A+7-9 Dm9 G9 G° G9

25

Gm7/C C7:5 Fmaj7

33

63 TROS-ALTOS

(2)

ENS.

TRBS.

mf ^

Chords: F6, D7, G9, C9, Am7, Abm7, Gm7, Bbm6

Chords: F6/9, %, Em7-5, A7-5, Dm7, C#o/D, Dm7, Ab9

Chords: G9, Ab9, G9, Gm7, F#m7, Gm7, Ab9, Am7, Abm7, Am7, D9

Annotations: FILL, BRASS, SXS.

Chords: G9, G9, G9, G9, Bbm/c, %, F6/9, Fmaj7, Fb

Annotations: ENS.

Chords: Em7-5, A7-5, A7-9, Dm7, Ebm7, Dm7, Dm7, C#o/Dm7, Ab9, G9

Annotations: SXS.

Chords: Gm7/c, %, C7-5, %, Fmaj7, %

Annotations: BRASS ^

(5)

NOBODY'S PERFECT

STRING BASS

SAMMY NESTICO

MM \downarrow = 160

F D9 G9 Gm7 C9

1 Fmaj7 A7-9 Dm7 G9 Gm7

A^b0 Am7 D7#9 G9 A^b9 G9 B^bm6/C A^o B^bm6 A^o B^bm6/C

17 Fmaj9 Em7-5 A7-9 A+7-9 Dm9 G9 G^o G9

25

33

f Gm7

47 4 3 1 1

G9 A^b0 Gm7 A^b0 Am7

D7 G9 C9 63 F Gm/E A7-9 Dm7

G13 B^b B^o F D9 G9 C9

79 F69 Em7-5 A7(b9) A+7(b9) G9

Ab0 Gm7 Ab0 Am7 D9 Ab9 G9

VI Bbm6/c

Dm7 G9 Bb6 B0 F6 D7 G9

C9

Gm7 F#m7 Gm7

Ab0 Am7 Abm7 Am7 D9 G9 G0 G9 G0 G9

127

1 2 4 1 1 4 1 3

Gm7

Am7 D7

1 ^

NOBODY'S PERFECT

DRUMS

SAMMY NESTICO

MM $\text{♩} = 160$ (PIANO SOLO)

2 3 4 5 6 7 8

mf

1 (SXS.) 2 3 4 5 6 7 8

mf

(TRBS.)

mf

17

25

33 (BRASS)

f

47

FILL

(TENOR) 2 3 4 5 6 7 8

63

ff $1p <$ 2 ff $3p <$ 4 ff $5p <$ 6 ff $7p <$ 8

9 10 11 12 13 14

79

(PIANO)

Four empty musical staves at the bottom of the page.

NOBODY'S PERFECT

1ST E^b ALTO SAX.

SAMMY NESTICO

MM $\text{♩} = 160$

47

63

97

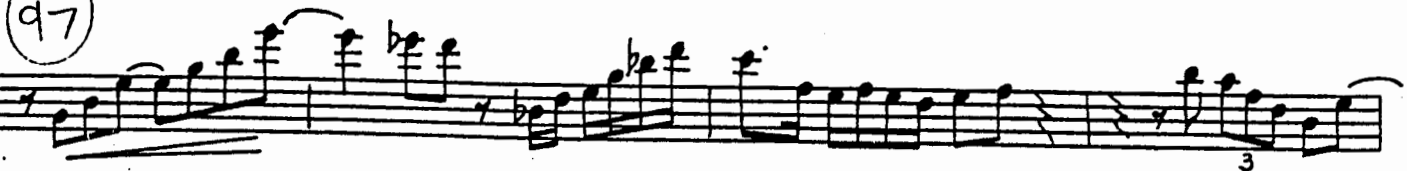

NOBODY'S PERFECT

3RD E^b ALTO SAX.

SAMMY NESTICO

MM $\text{♩} = 160$

47

63

79

88 SOLI

97

NOBODY'S PERFECT

RECREATION DIVISION

2ND B \flat TENOR SAX.

SAMMY NESTICO

M.M. $\text{♩} = 160$

2ND TENOR SAX. - PG. 2

SOLO
B \flat o

Am7 B \flat o Bm7 E7 A9

A9 D9 63 G Am6 B7-9

Em9 A9 C C#o G E7

A7 D7 Bm7 B \flat m7 Am7 79

mf

SOLO

NOBODY'S PERFECT

4TH B^b TENOR SAX.

SAMMY NESTICO

MM \downarrow = 160

8

1

mf

(b)

17

1

25

33

3 3 3

47

63

79

SOLI

1

3

3

3

3

3

6

(3)

79

2

BANISAY

"NOBODY'S PERFECT"

Five empty musical staves, each consisting of five horizontal lines, provided for additional notation.

NOBODY'S PERFECT

1ST B \flat TRUMPET

SAMMY NESTICO

MM $\text{♩} = 160$

mf

1

127

Singing

piano

pianissimo

OPT 8va

NOBODY'S PERFECT

2ND B^b TRUMPET

SAMMY NESTICO

MP $\text{♩} = 160$

1 8 15 17 25 33 47 63 79 82

mf *f* *mf* *mf*

EASY III

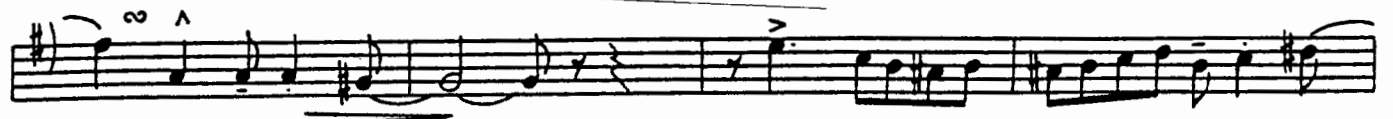

127

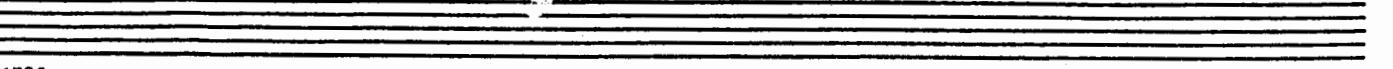
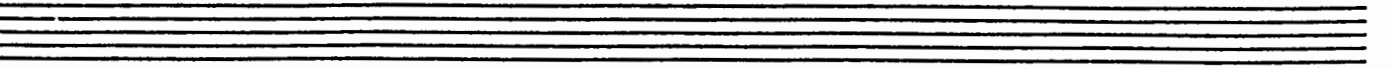
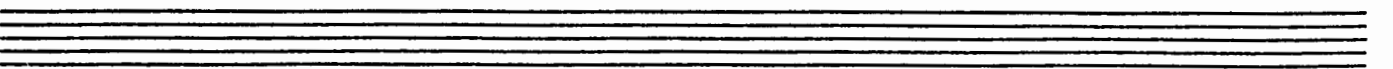
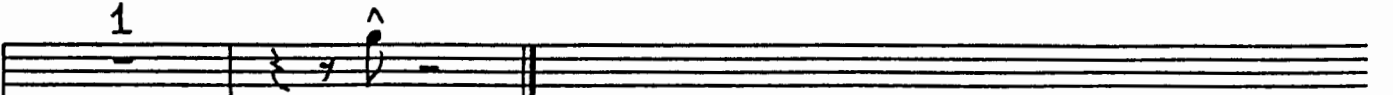
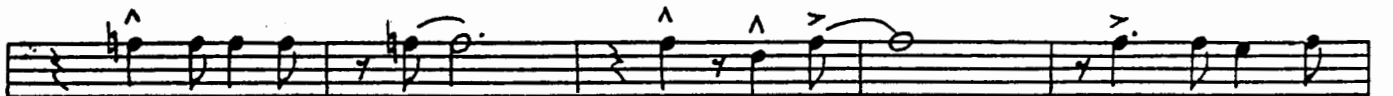
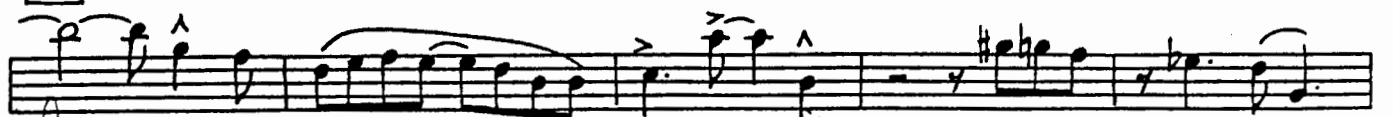

NOBODY'S PERFECT

3RD B^b TRUMPET

SAMMY NESTICO

MM \downarrow = 160

[CUE]
1

17 HARMON

25

33 OPEN

47

63

79

NOBODY'S PERFECT

4TH B^b TRUMPET

SAMMY NESTICO

MM $\text{♩} = 160$ OPEN

CUE

1

17 HARMON

mf

25

33 OPEN

f

1

47

63

15

79

Mf

22

Swing IT

NOBODY'S PERFECT

1ST TROMBONE

SAMMY NESTICO

MM $\text{♩} = 160$

1

mf

17

25

33

f

47

TURN

III

NOBODY'S PERFECT

2ND TROMBONE

SAMMY NESTICO

MM $\text{♩} = 160$

1

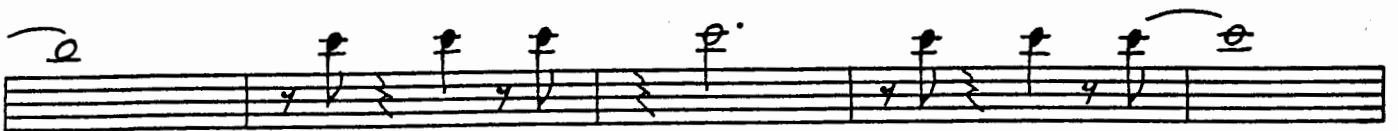
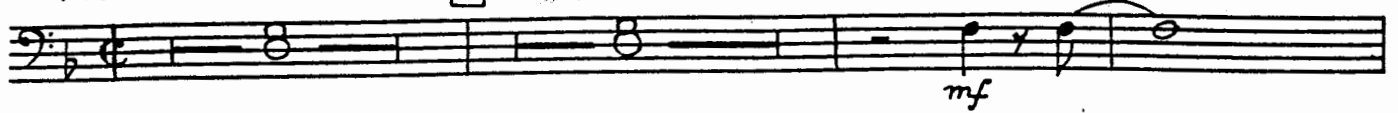

TURN

Empty musical staff 8: A single staff of music with a treble clef and a key signature of one flat, currently empty.

Empty musical staff 9: A single staff of music with a treble clef and a key signature of one flat, currently empty.

Empty musical staff 10: A single staff of music with a treble clef and a key signature of one flat, currently empty.

(2)

III

NOBODY'S PERFECT

3RD TROMBONE

SAMMY NESTICO

MM $\downarrow = 160$

1

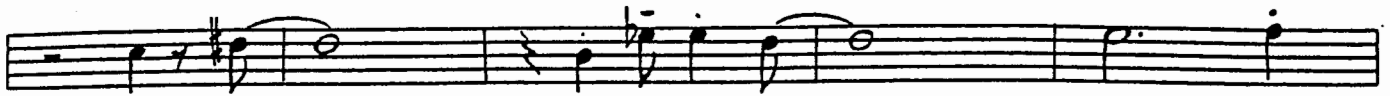
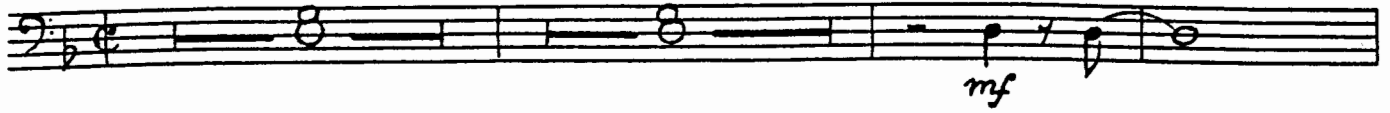

17

25

33

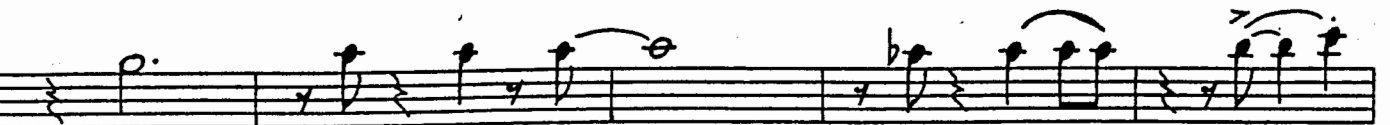

47

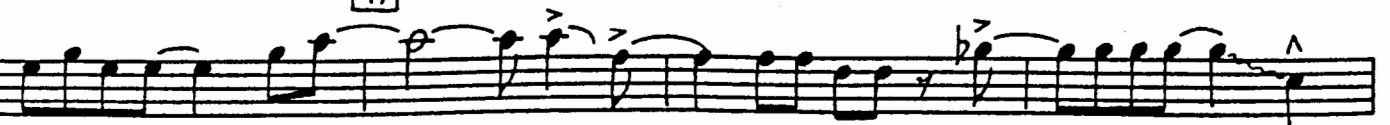

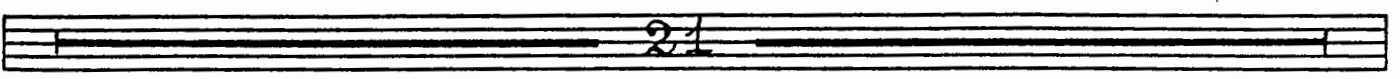
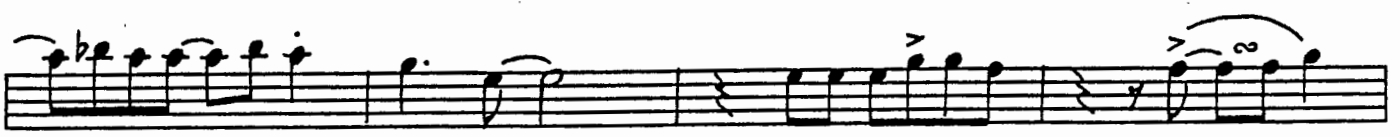
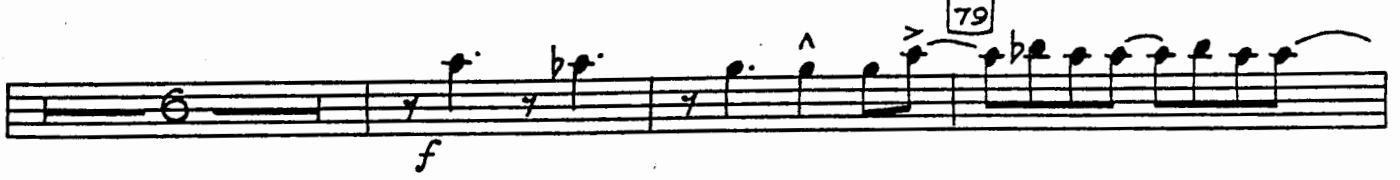
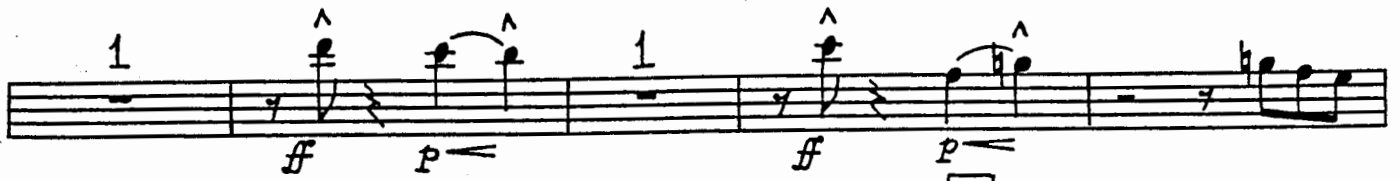

TURN

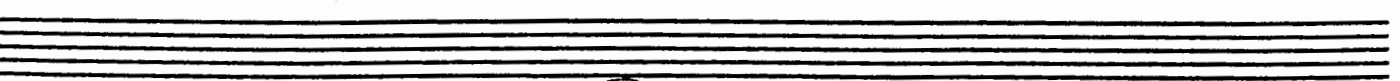
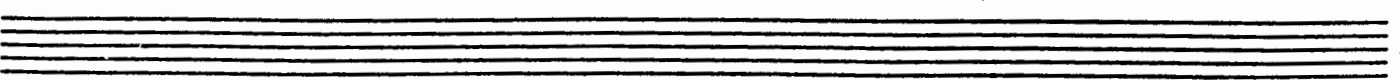
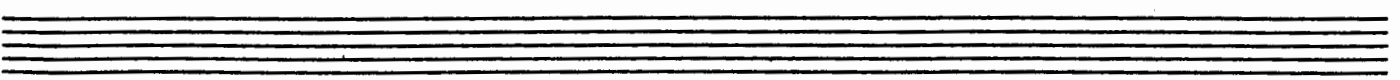

⁵⁰ NOBODY'S PERFECT

4TH TROMBONE

SAMMY NESTICO

MM $\text{♩} = 160$

1

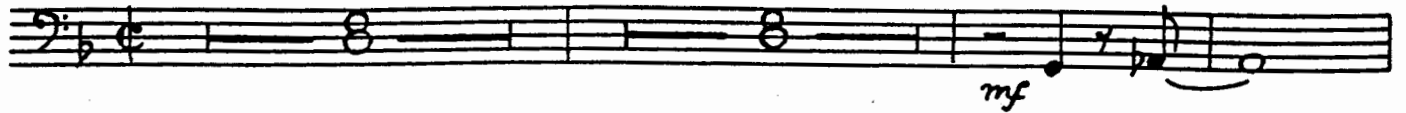

17

25

1

33

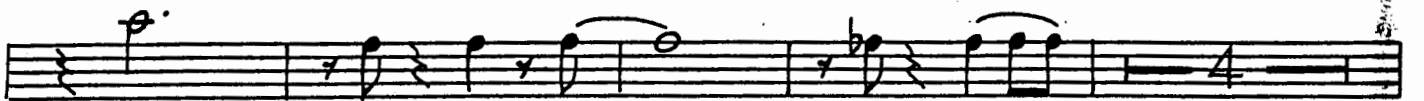

TURN

